

Planning Permit No. 132/116/7  
**RENEWED**  
 No. 132/116/7  
 6-72  
 FOR THE  
 CH. NARAYANA RAO  
 DEVELOPMENT AUTHORITY  
 CH. NNAI-000 CO.

5/16/1978  
 5/16/78

o/c

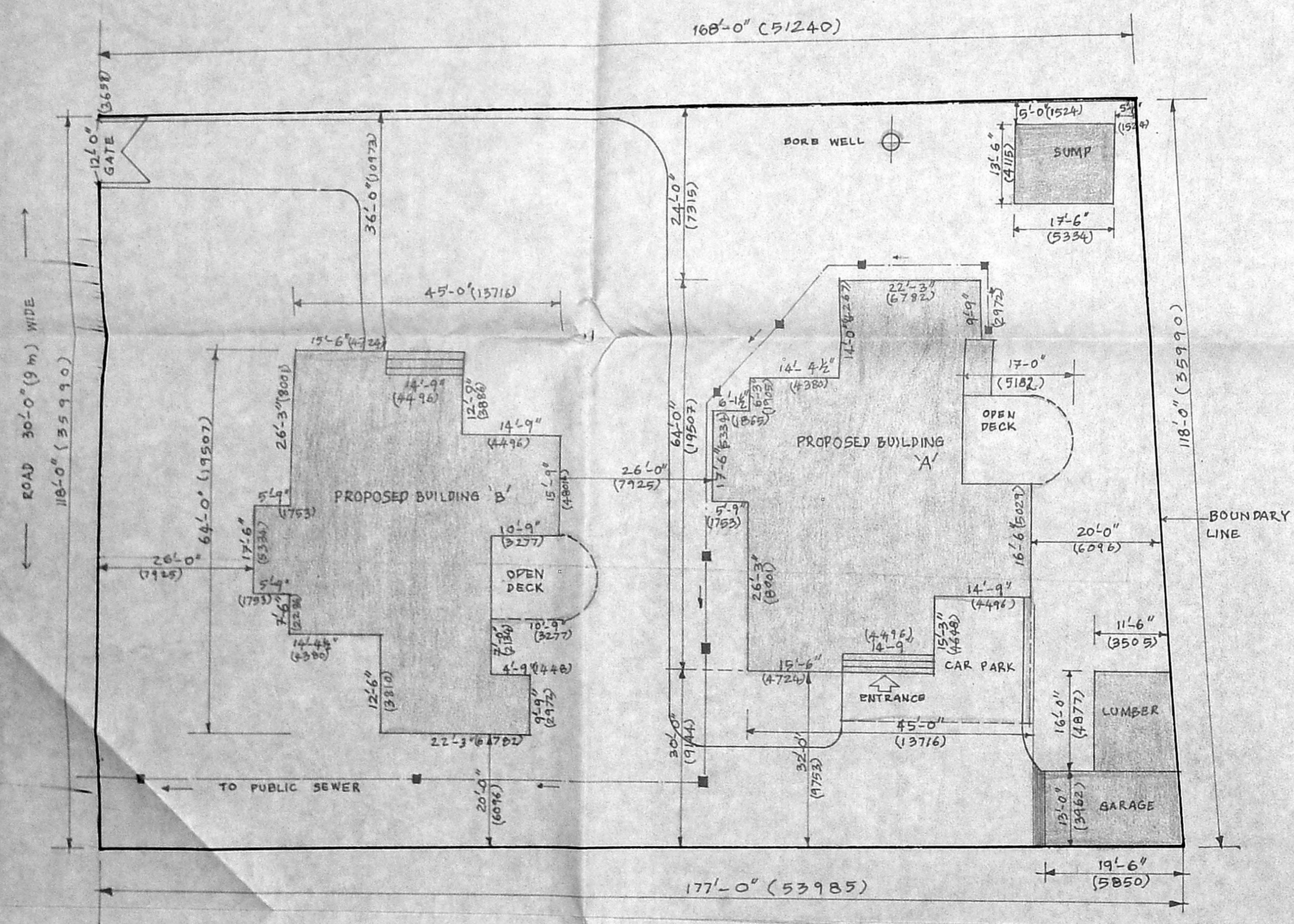

**LAYOUT PLAN**  
 SCALE 1:200 (1" = 16'-0")

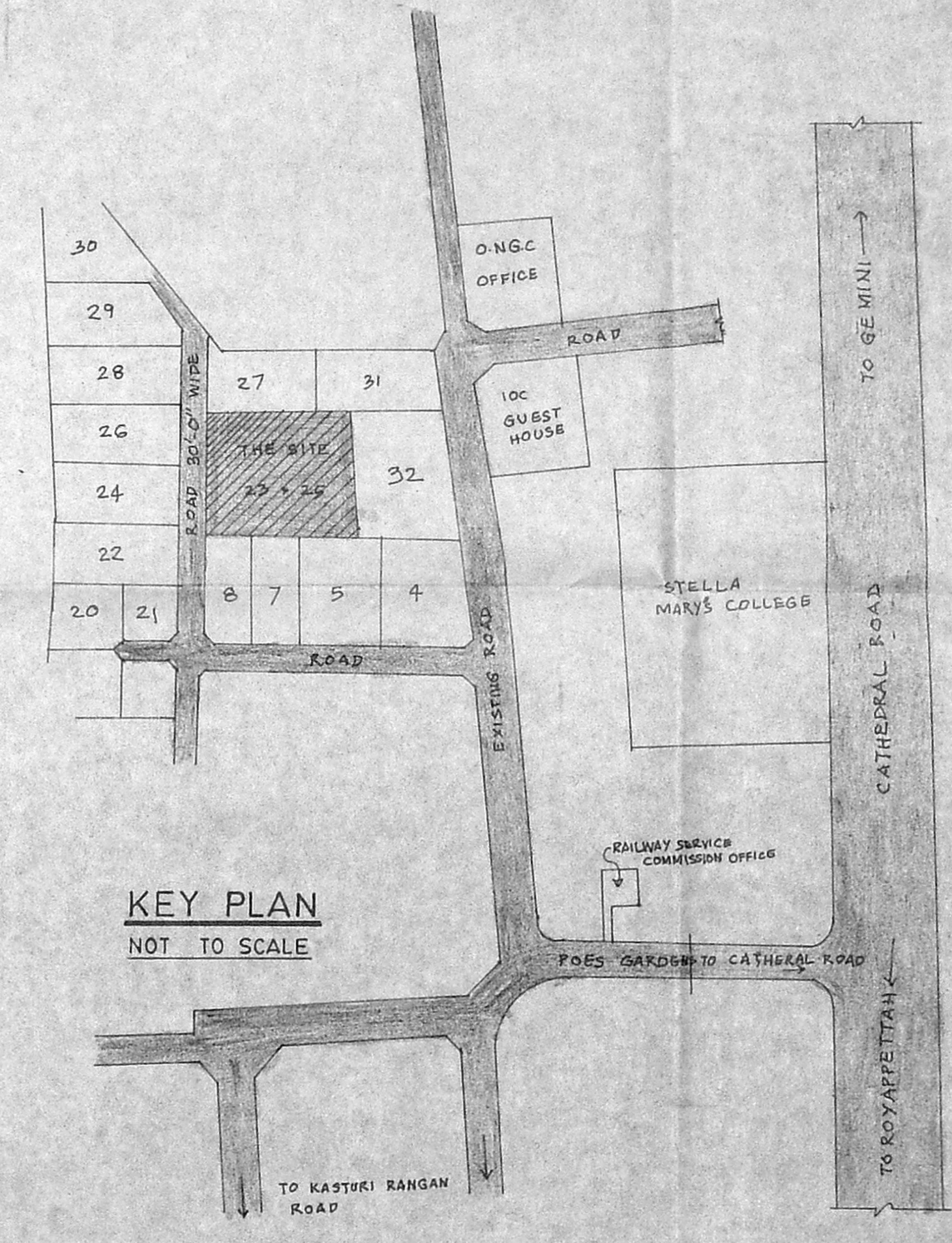

**KEY PLAN**  
 NOT TO SCALE

REFERENCE :-  
 PROPOSED WORK SHOWN THUS .....  
 BOUNDARY LINE SHOWN THUS .....  
 EXISTING ROAD SHOWN THUS .....

SANCTIONED L.A No.68/ 67  
 AUTHORITY  
 CORPORATION OF MADRAS LETTER No.W.D.C.no. 8.25/L.A.68/67 DT.3-7-68.

**WHEELS INDIA LIMITED**  
 PROPOSED BUILDING FOR DIRECTORS  
 RESIDENCE IN POES GARDENS IN PLOT NO.23&25  
 RS NOS.1567/58 1559/6 1559/7 & 1560/4  
 MYLAPORE MADRAS.

**LAYOUT PLAN**  
 and  
**KEY PLAN**

DRAWN: K. MRUGAN SCALE: 1:200  
 CHECKED: DATE: 18-7-86

**M/s. C. R. NARAYANA RAO**  
 ARCHITECTS AND ENGINEERS  
 L.U.Z. MADRAS 600 004.  
**C. N. RACHAVENDRAN**  
 B.Arch (HONS) MARCH (CALIF) E.I.I.A. REGD. ARCHITECT  
 CA 170 / 1172  
 15, KARPAGANALE NAGAR  
 L.U.Z. MADRAS-600 004.

*Ham*  
 SIGNATURE OF OWNER

B.Arch (HONS) MARCH (CALIF) E.I.I.A. REGD. ARCHITECT.

DRAWING NO: N / 1164 \* 788



Planning Permit No. B/24/16/11/1  
**RENEWED**  
 SIX MONTHS EXTENSION IN  
 THIS CASE LEASE No. 697  
 No. B2/520/99  
 FOR M/S. RAO NARAYANA RAO ARCHITECTS & ENGINEERS  
 CH. NNAI-ECO 004.  
 DEVELOPMENT AUTHORITY  
 CH. NNAI-ECO 004.

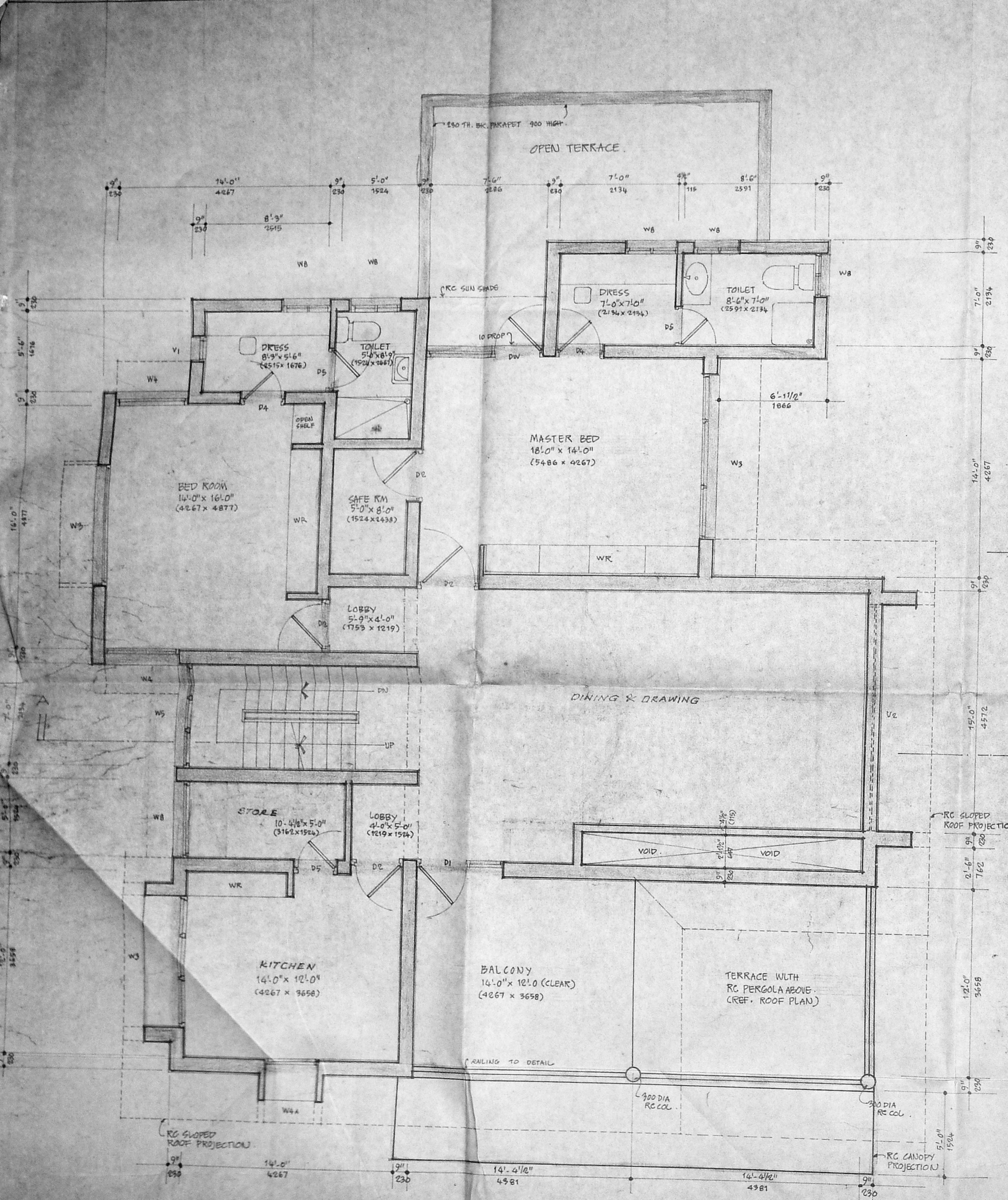

**FIRST FLOOR PLAN**  
 SCALE 1:50 (1"=4'-0")

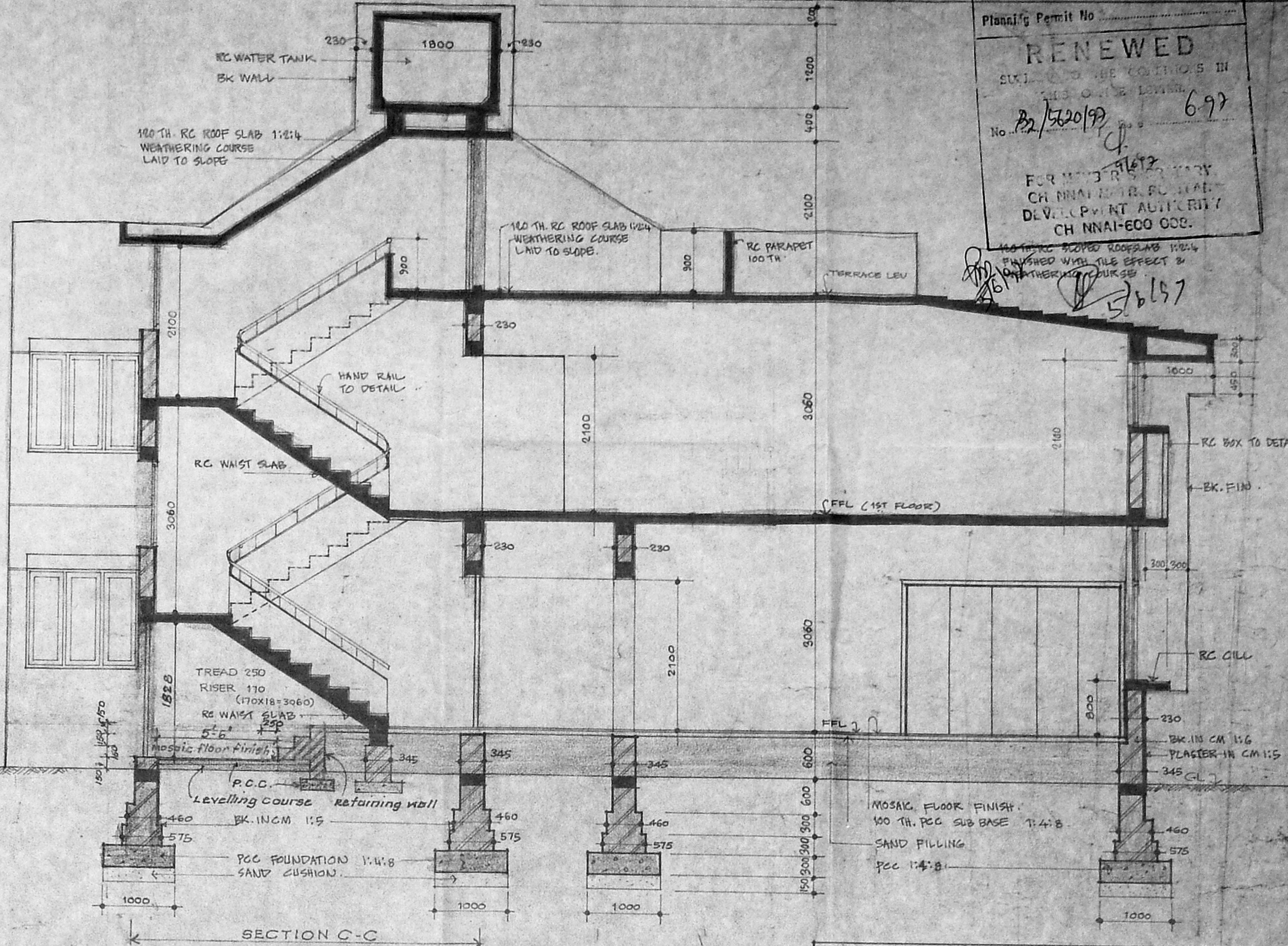

**SECTION ON A-B**  
 SCALE 1:50 (1"=4'-0")

REFERENCE  
 PROPOSED WORK SHOWN THIS

**WHEELS INDIA LTD.**  
 PROPOSED BUILDING FOR DIRECTORS  
 RESIDENCE AT POES GARDEN IN  
 RS Nos. 1567/58, 1559/6, 1559/7 & 1560/4  
 MYLAPORE, MADRAS.

**FIRST FLOOR PLAN AND SECTION.** FOR BUILDING 'A'

DRN.	DATE - 23-1-88
CKD.	SCALE 1:50

**M/S. C. R. NARAYANA RAO**  
 ARCHITECTS & ENGINEERS

**C. N. RAGHAVENDRAN**  
 B. Arch (Hons), M. Arch (CALIF) F.I.A.  
 REGISTERED ARCHITECT  
 CA 1701222  
 5, KARPAGANDEE NAGAR  
 LUZ, MADRAS-600 004.

SIGNATURE OF OWNER

B. ARCH (HONS), M. ARCH (CALIF) F.I.A.  
 REGD. ARCHITECT

DRG. NO.  
**N/1165 / 88**

B/24761/21/D/M/99  
 Planning Permit No  
**RENEWED**  
 SUBJECT TO THE PROVISIONS IN  
 THIS ORDER  
 No. B2/5620/99 698  
 FOR MEMO FILED IN THE  
 CH. NNAI-EOO CO.  
 CH. NNAI-EOO CO.

5/10/99  
 5/10/99

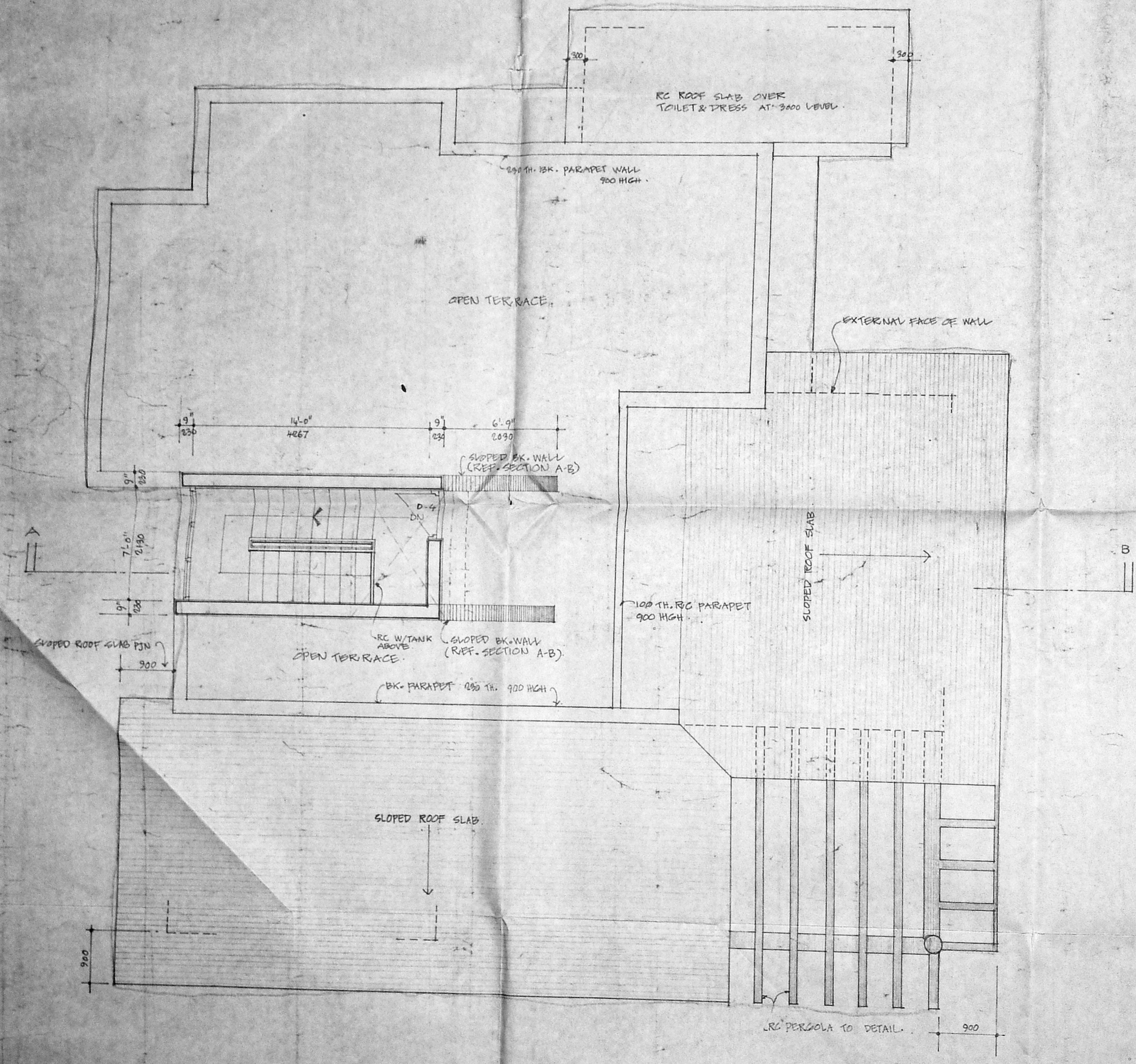

TERRACE PLAN  
 SCALE: 1:50 (1"=4'-0")

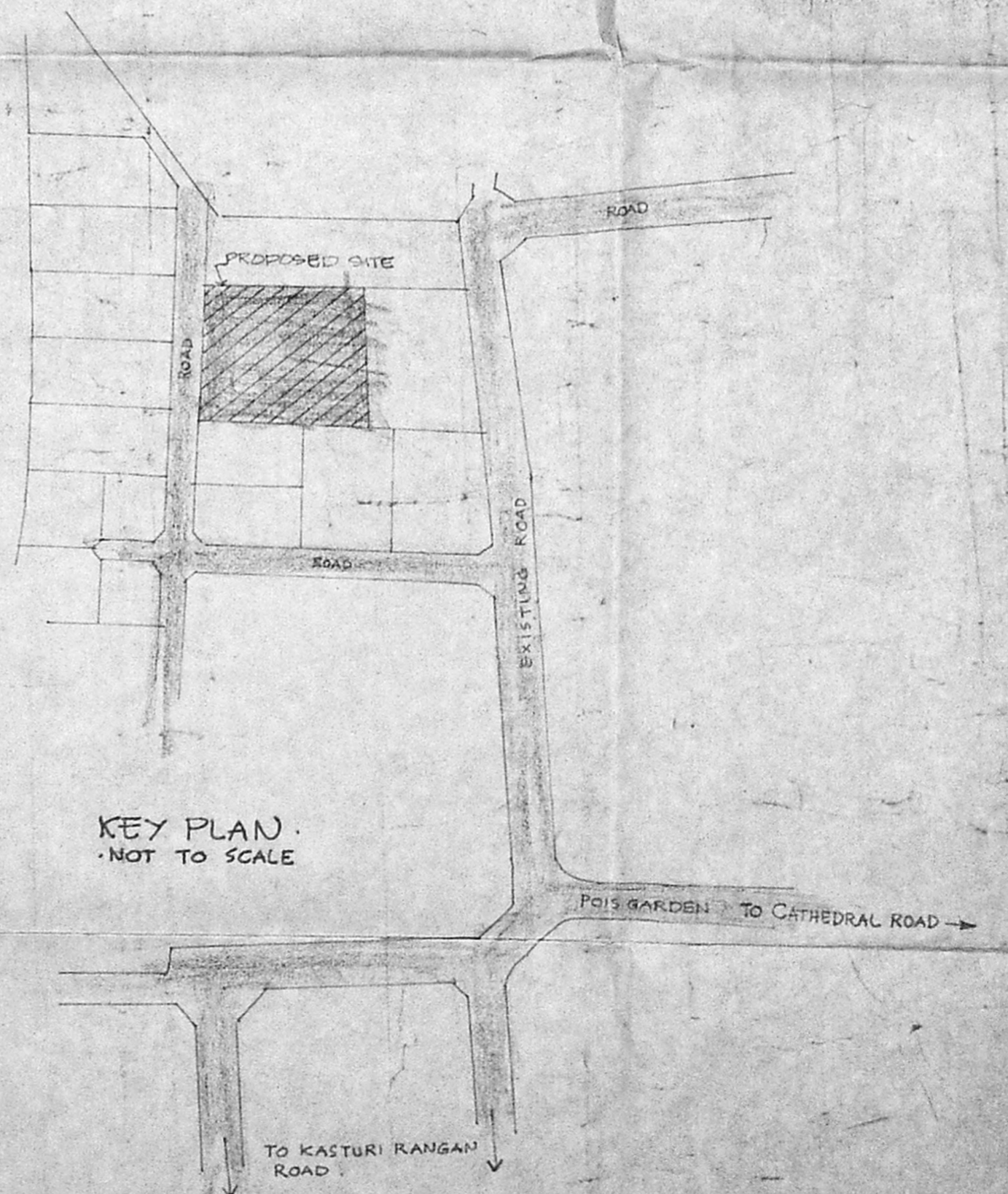

KEY PLAN  
 NOT TO SCALE

SANCTIONED L.A. No. 68/67  
 AUTHORITY  
 CORPORATION OF MADRAS LETTER No. W.D.C. No. 825/LA 68/67 DT. 3.7.68

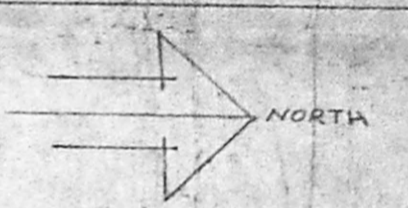

REFERENCE:-  
 PROPOSED WORK SHOWN THIS  
 BOUNDARY LINE  
 EXISTING ROAD

WHEELS INDIA LTD.  
 PROPOSED BUILDING FOR DIRECTORS  
 RESIDENCE IN POES GARDEN - IN  
 RS. NOS. 1567/58, 1559/6, 1559/7 & 1560/4  
 MYLAPORE MADRAS. (BUILDING - A)

TERRACE PLAN  
 & KEY PLAN

DRN	DATE 23-1-88
CKD	SCALE 1:50 (1"=4'-0")

M/S. C.K. NARAYANA RAO,  
 ARCHITECTS & ENGINEERS

C. N. RAGHAVENDRAN  
 B. Arch (HONS) M. Arch (CALIF) F.I.A.  
 REGISTERED ARCHITECT  
 5, KARPAGANALLI NAGAR  
 LUZ, MADRAS-600 004.

*[Signature]*  
 SIGNATURE OF OWNER.

B. ARCH (HONS) M. ARCH (CALIF) F.I.A.  
 REGISTERED ARCHITECT



DWG. NO.  
 N/1221/88

Planning Permit No. ....  
**RENEWED**  
 AND TO BE VALID IN  
 No. B2/5620/97 8.99  
 FORMED BY  
 CHENNAI METROPOLITAN  
 DEVELOPMENT AUTHORITY  
 CHENNAI-600 005.

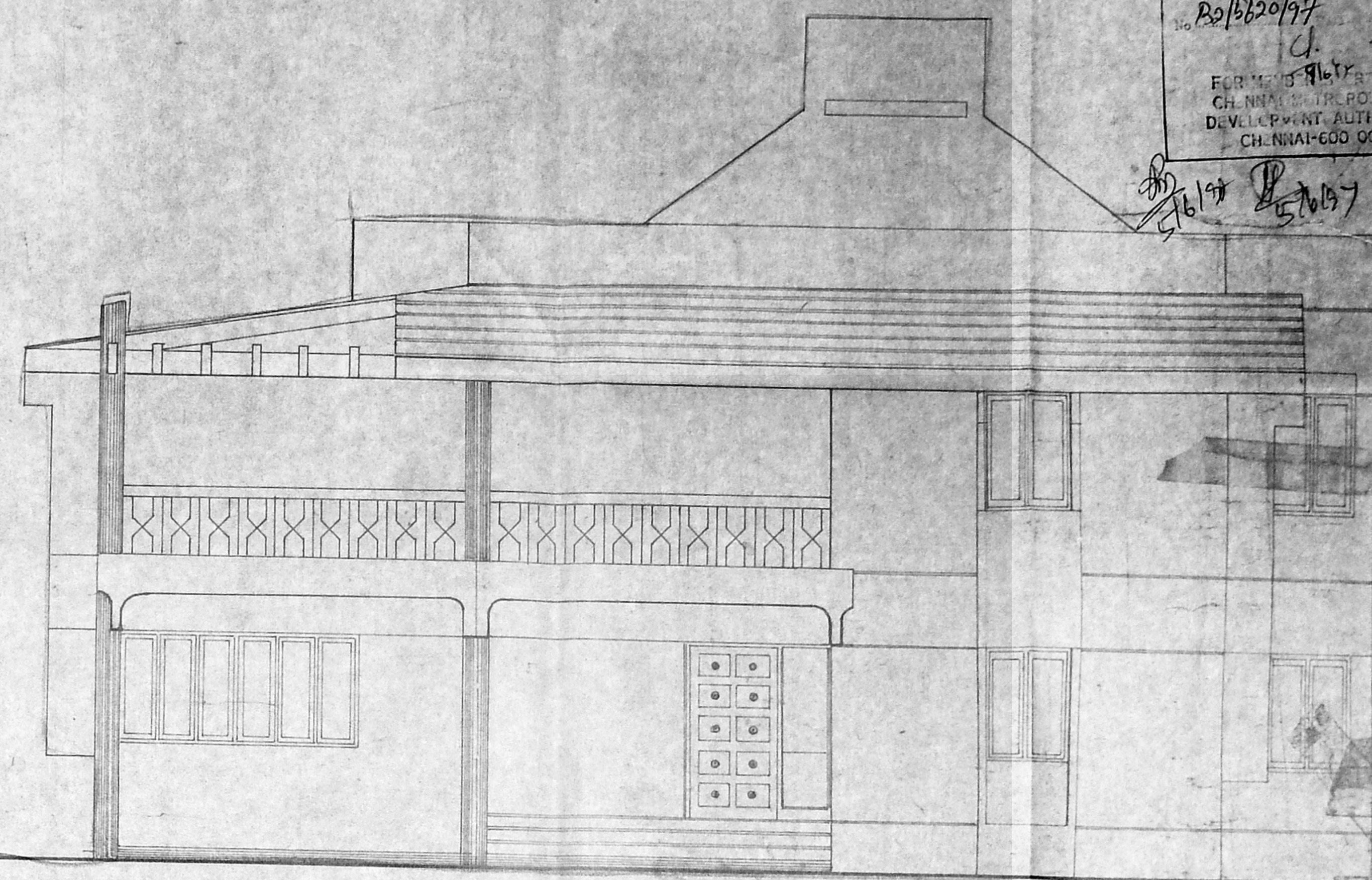
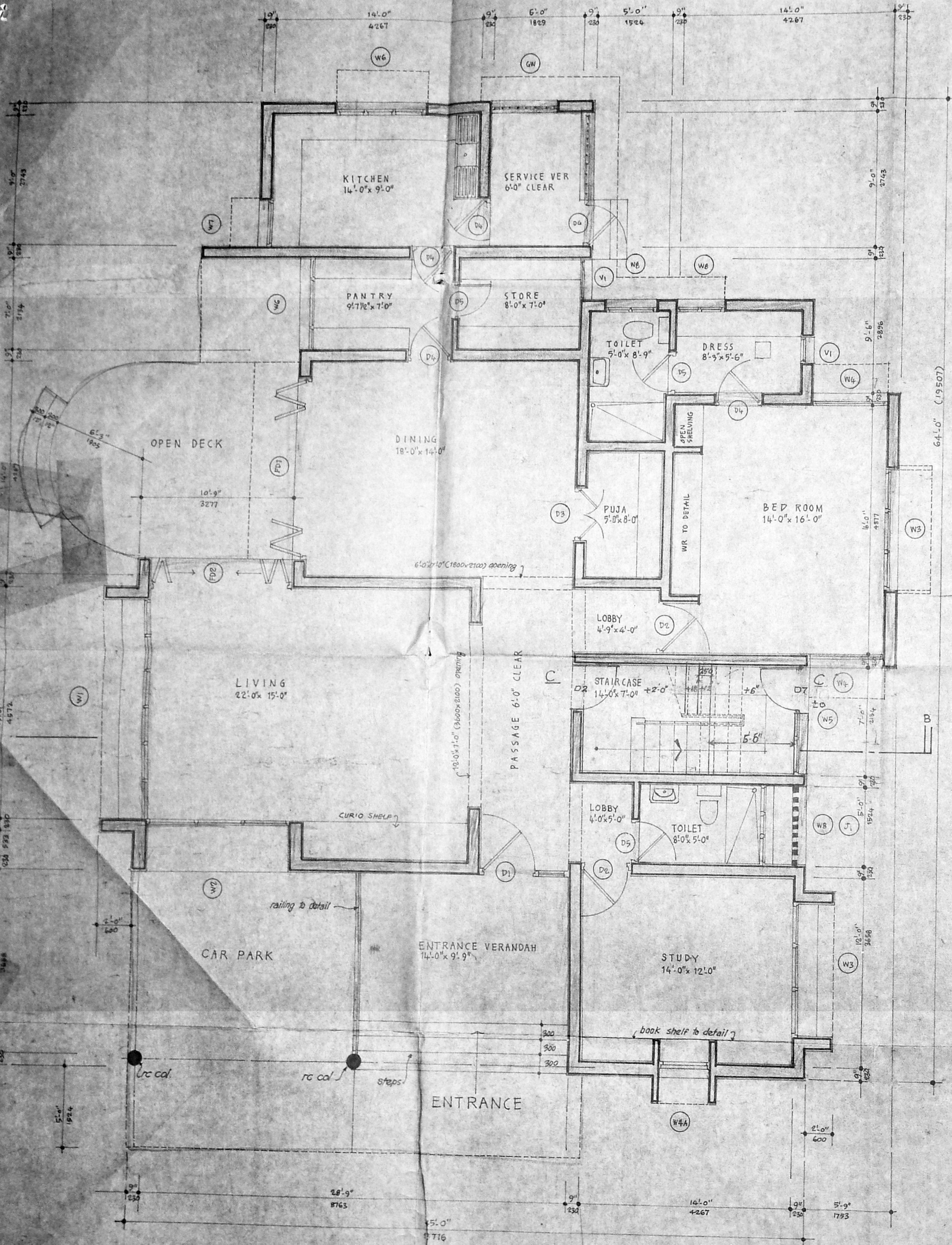

FRONT ELEVATION  
 SCALE 1:50 (1"=4'-0")

SCHEDULE OF JOINERY (GD & 1st Floor)

FD1 - 3600 x 2100	TW FOLDING DOOR	W1 - 9'100 x 16'000	TW GLAZED WINDOW TO DETAIL
FD2 - 3050 x 2100	"	W2 - 3050 x 1600	"
DW - 2286 x 2100	TW DOOR + TW GLAZED WINDOW	W3 - 2400 x 1900	"
D1 - 1800 x 2100	TW DOOR TO DETAIL	W4 - 1000 x 1900	"
D2 - 1000 x 2100	TW FLUSH DOOR	W5 - 2100 x 1900	"
D3 - 1200 x 2100	TW ORNAMENTAL DOOR	W6 - 1500 x 900	"
D4 - 900 x 2100	TW FLUSH DOOR	W7 - 1000 x 900	"
D5 - 750 x 2100	TW PANNELED DOOR	W8 - 900 x 900	"
D6 - 7200 x 2100	DOOR + WELD MESH FIXED WINDOW	V1 - 600 x 450	TW GLAZED VENT C/H
GW - 1200 x 1900	TW WELD MESH FIXED WINDOW	V2 - 9700 x 300	TW FIXED GLAZING
D7 - 2900 x 1828	T.W. FLUSH DOOR	J1 - 1900 x 1900	RC JALI TO DETAIL

REFERENCE:-  
 PROPOSED WORK SHOWN THIS

WHEELS INDIA LTD.  
 PROPOSED BUILDING FOR DIRECTORS  
 RESIDENCE IN DOES GARDEN IN  
 RS. Nos. 1967/58, 1559/6, 1559/7 & 1960/4  
 MYLAPORE, MADRAS. (OLD)

GROUND FLOOR PLAN AND  
 FRONT ELEVATION

DRN:- DATE:-  
 CKD:- SCALE:-

M/S. C. R. NARAYANA RAO,  
 ARCHITECTS & ENGINEERS.

C. N. RAGHAVENDRAN  
 B. Arch (Home Sci. Arch) (C.A. 111 A)  
 REGISTERED ARCHITECT  
 C.A. No. 1222  
 B. KARPAGANATHAN  
 L.U.Z., MADRAS-600 004.

*(Signature)*

B. ARCH. (HONS) IN ARCH. (C.A. 111 A)  
 REGD. ARCHITECT

SIGNATURE OF OWNER

DRG No. N/ 1218 / 88

GROUND FLOOR PLAN  
 SCALE 1:50 (1"=4'-0")



Planning Permit No. 132/5620/99  
**RENEWED**  
 6-98  
 F. R. S. SECRETARY  
 CIVIL ENGINEER  
 DEVELOPMENT AUTHORITY  
 CHENNAI-600 004.

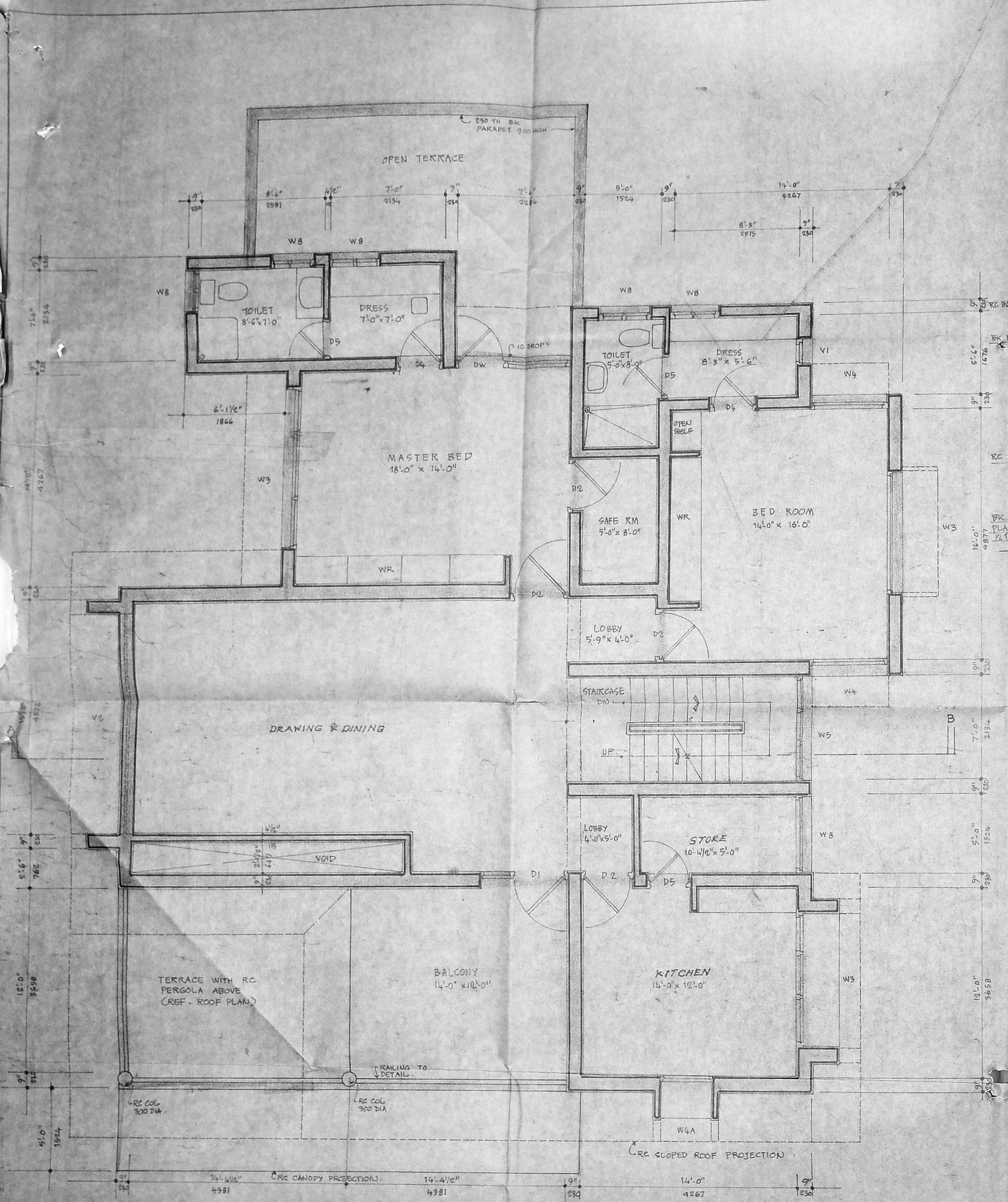

FIRST FLOOR PLAN  
 SCALE 1:50 (1"=4'-0")

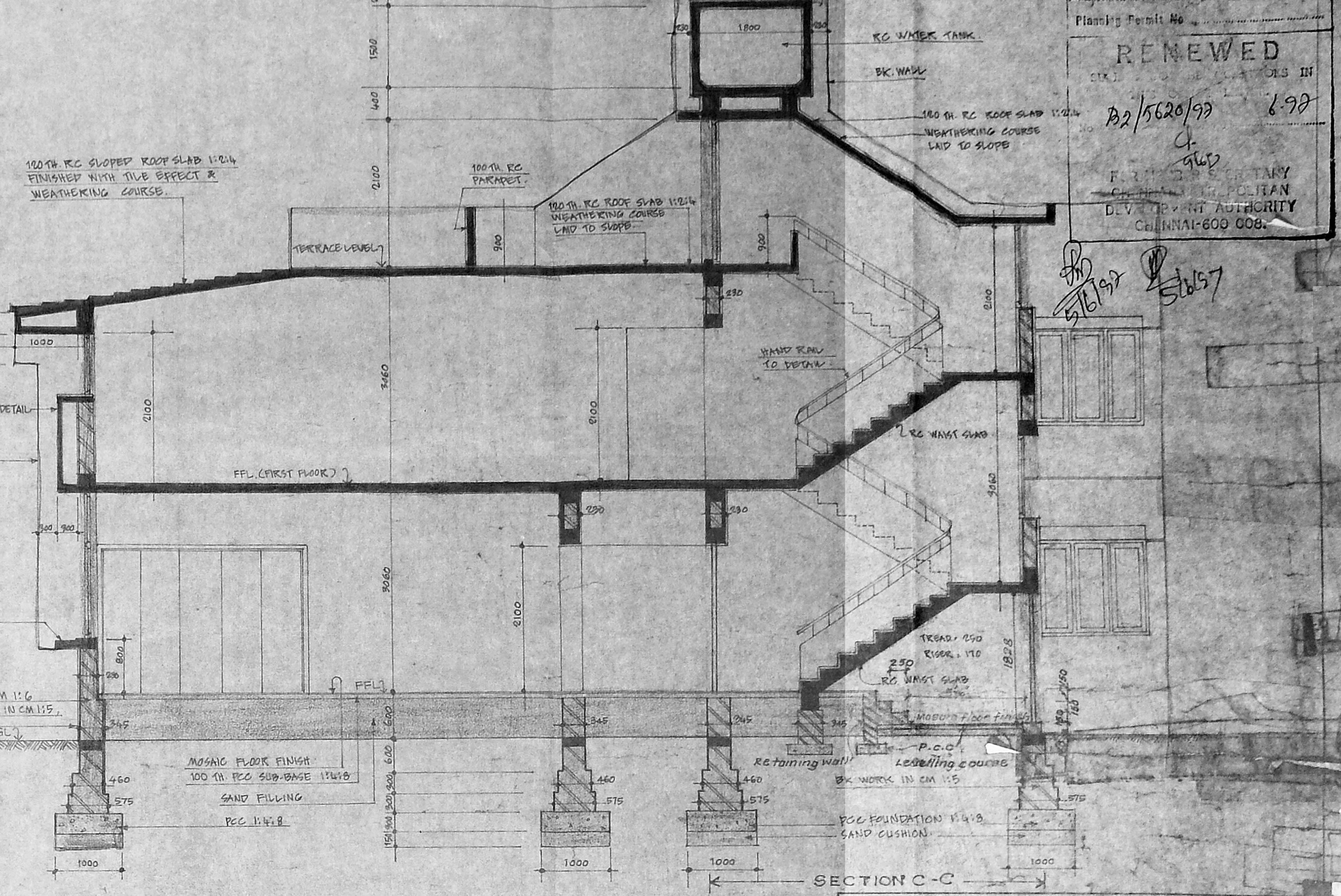

SECTION ON A-B  
 SCALE 1:50

REFERENCE:  
 PROPOSED BUILDING SHOWN THIS

WHEELS INDIA  
 PROPOSED BUILDING FOR DIRECTORS  
 RESIDENCE AT POES GARDEN IN  
 RS Nos. 1567/5a, 1559/6, 1559/7 & 1560/4  
 MYLAPORE, MADRAS. (BUILT PHASE)

FIRST FLOOR PLAN AND SECTION

DRW	DATE
SKD	SCALE 1:50

M/S. C. R. NARAYANA RAO  
 ARCHITECTS & ENGINEERS

C. N. RAGHUVENDRAN  
 Arch. (Hons) M. Arch. (CALIF) F.I.A.  
 REGISTERED ARCHITECT  
 CA 175/1222  
 6, KARPAGAMMAL NAGAR  
 LUZ, MADRAS-600 004.

ARCHITECT  
 M. ARCH (CALIF) F.I.A.  
 REGD. ARCHITECT

Planning Permit No. **B/246/1/21/6/11/77**  
**RENEWED**  
 EXPIRES ON 31.12.1988  
 No. **122/562/99** 6.99  
 FOR THE MUNICIPALITY  
 CHENNAI METROPOLITAN  
 DEVELOPMENT AUTHORITY  
 CHENNAI-600 008.

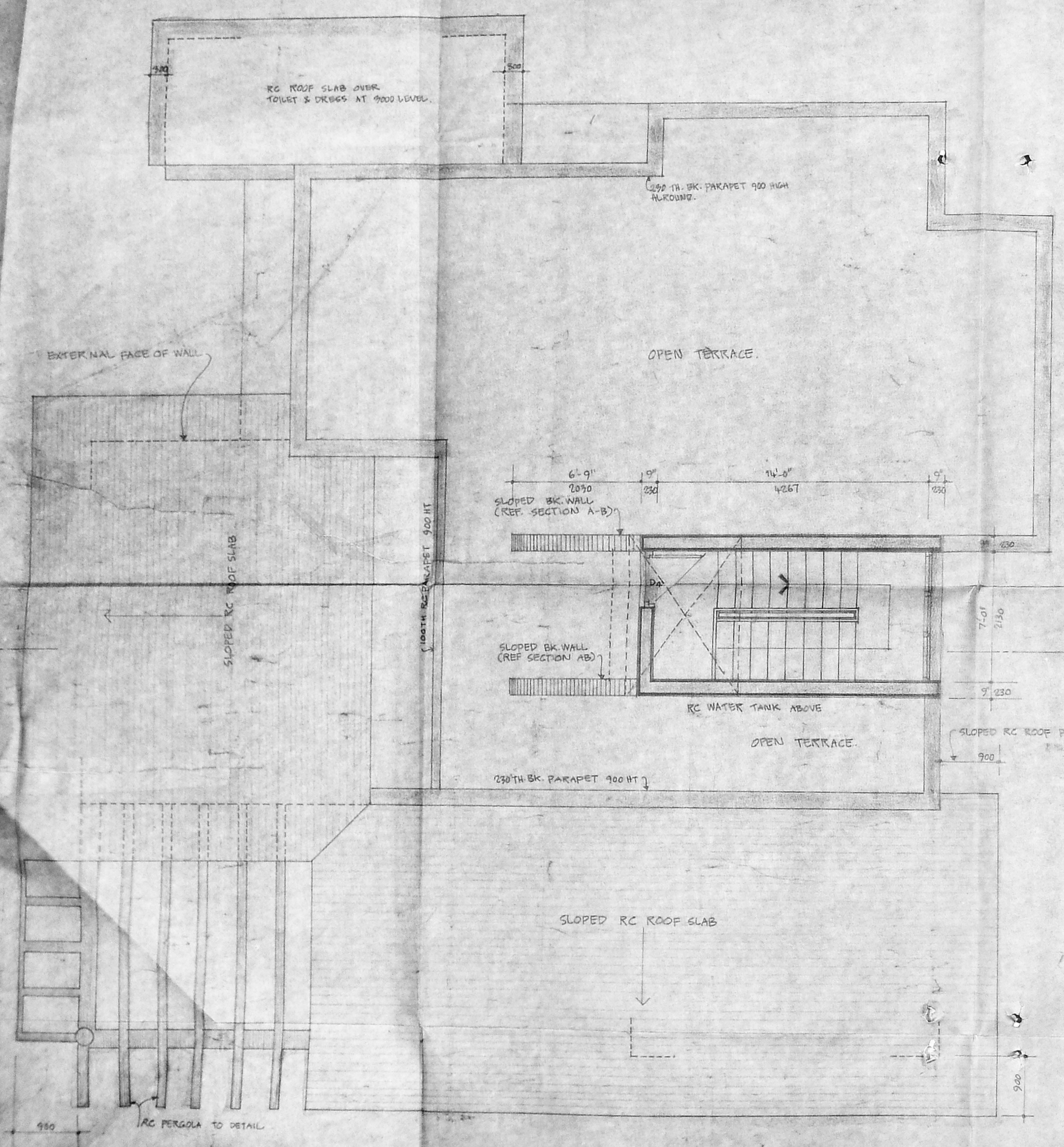

TERRACE PLAN  
SCALE 1:50

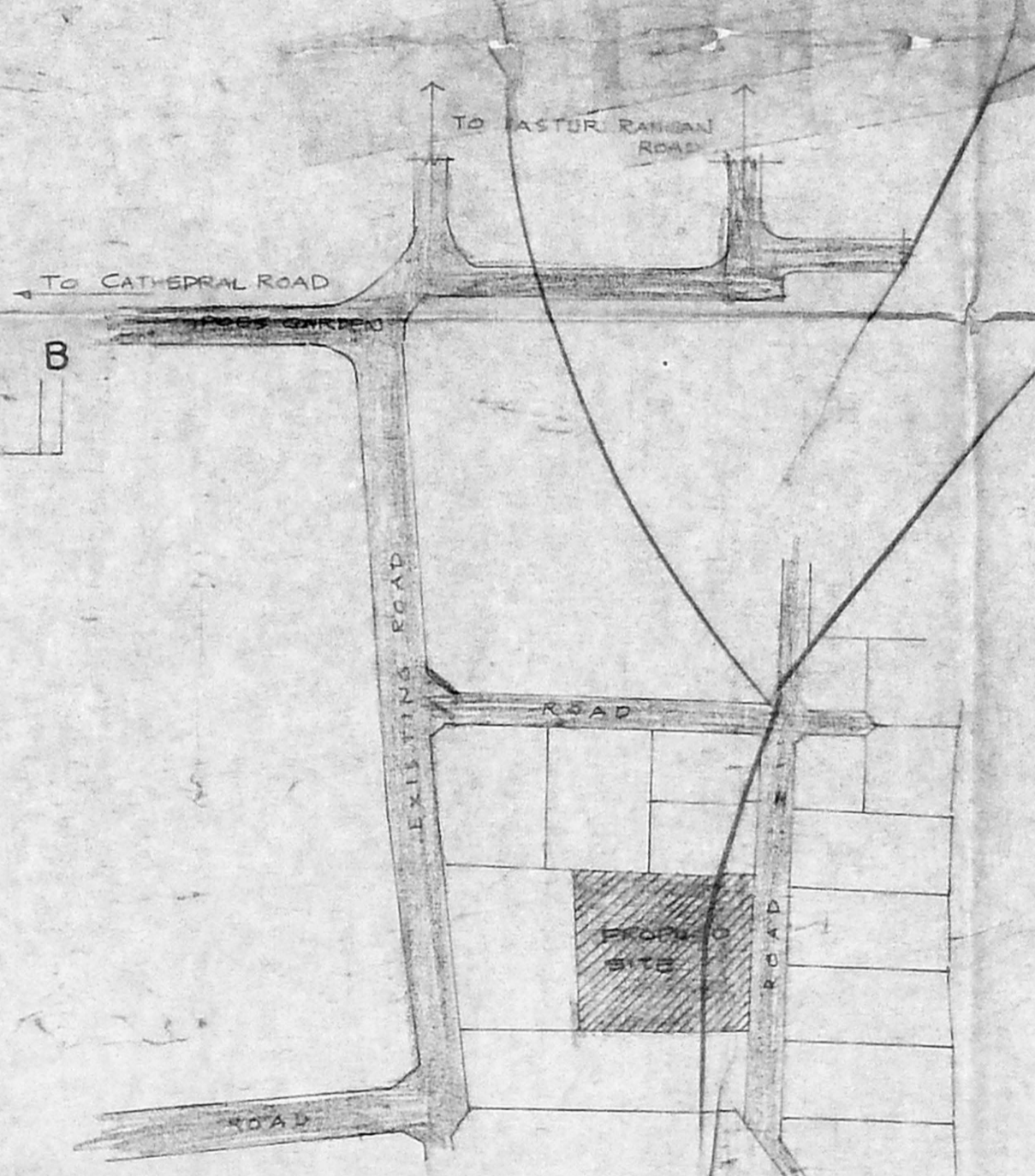

KEY PLAN  
NOT TO SCALE

SANCTIONED LA No 68/67  
 AUTHORITY CORPORATION OF  
 MADRAS LETTER NO. M.D.O NO 8 25/LA. 68/67  
 DT. 3-7-68

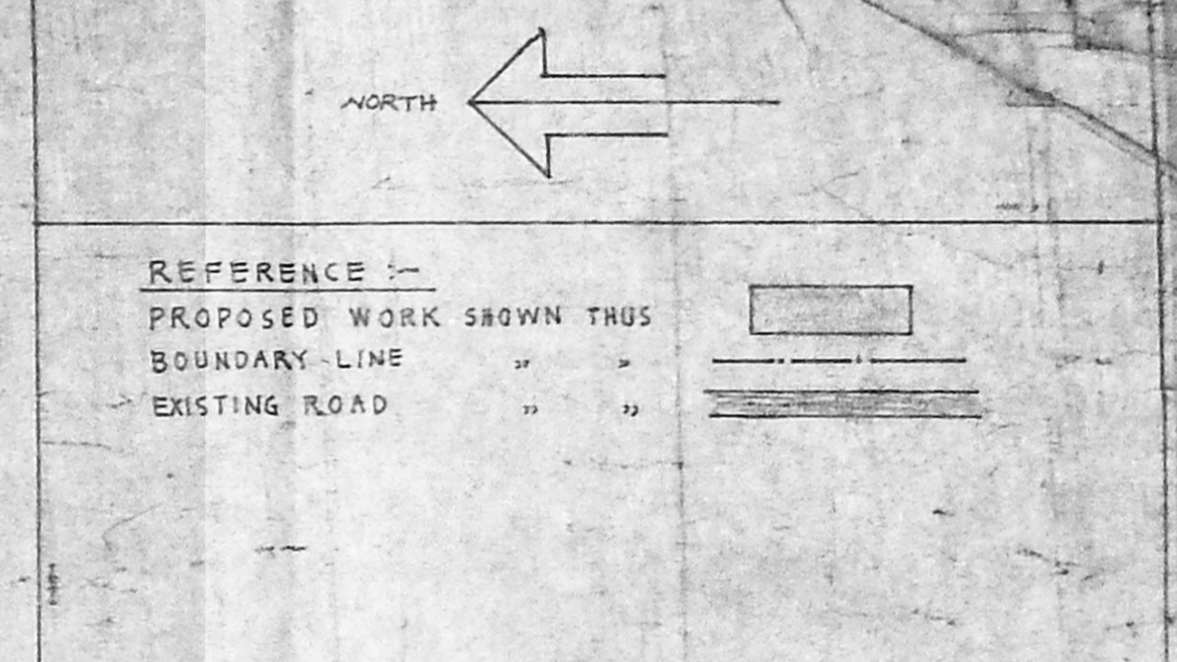

WHEELS INDIA LTD.  
 PROPOSED BUILDING FOR DIRECTORS  
 RESIDENCE IN POES GARDEN IN  
 RS-Nos. 1567/58, 1559/6, 1559/7 & 1560/4  
 MYLAPORE, MADRAS [BUILDINGS - B]

TERRACE PLAN & KEY PLAN

DRN	DATE 31.1.88
CRD	SCALE 1:50, 1:200, NTS

M/S. C. R. NARAYANA RAO  
 ARCHITECTS & ENGINEERS.

C. N. RAGHAVENDRAN  
 B.Arch (Hon.) M. Arch (CALIF) F.I.A.  
 REGISTERED ARCHITECT  
 CA / 75 / 1222  
 6, KARPAGAMBAL HAGAR  
 LUZ, MADRAS-600 004.

*[Signature]*  
 SIGNATURE OF OWNER

B. ARCH (HONS) M. ARCH (CALIF) F.I.A.  
 REGD ARCHITECT

DRG No. N/ 1220/88

B/DA761/211/4/A/99

Planning Permission  
**RENEWED**  
 SUBJECT TO THE CONDITIONS IN  
 THIS PERMIT  
 No. B2/5620/97 6.98  
 FOR NEW RESIDENTIAL  
 DEVELOPMENT AUTHORITY  
 CHENNAI-600 008.

*Handwritten signatures and initials*

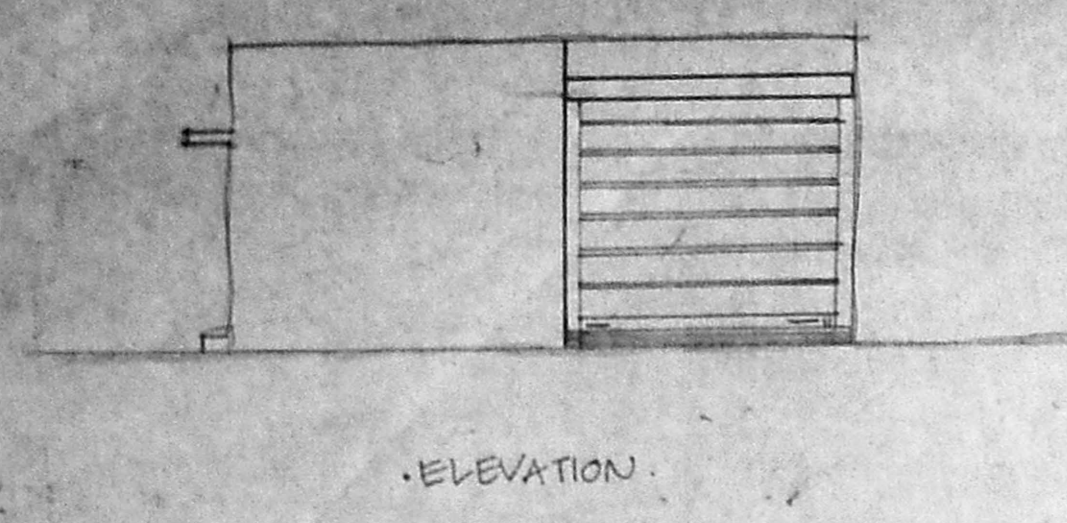

ELEVATION

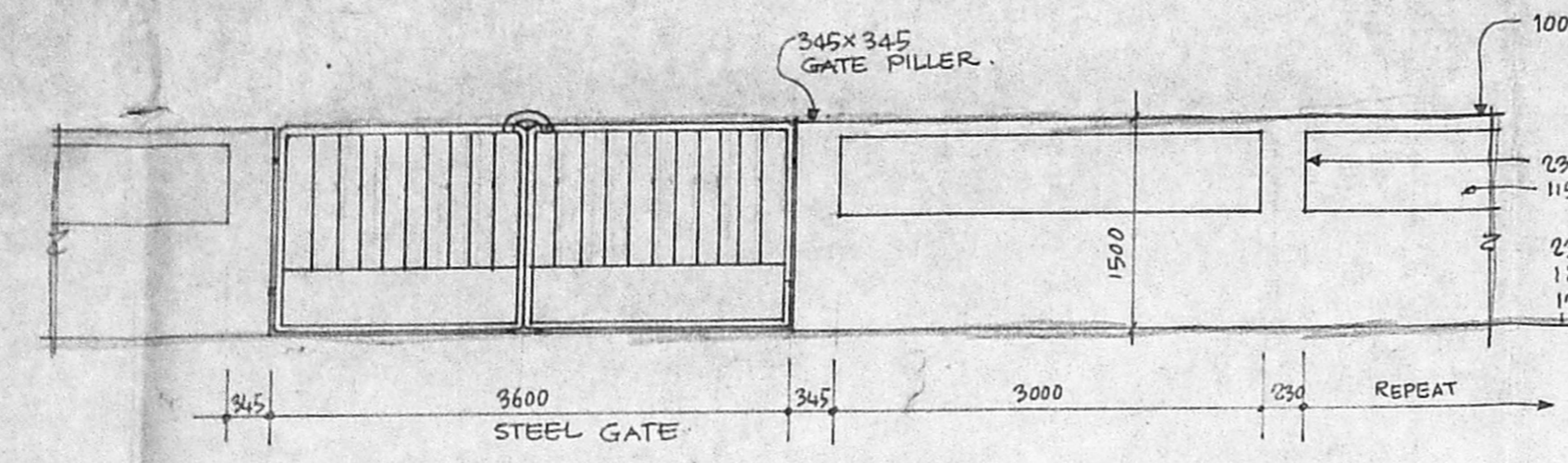

ELEVATION OF STEEL GATE & COMPOUND WALL

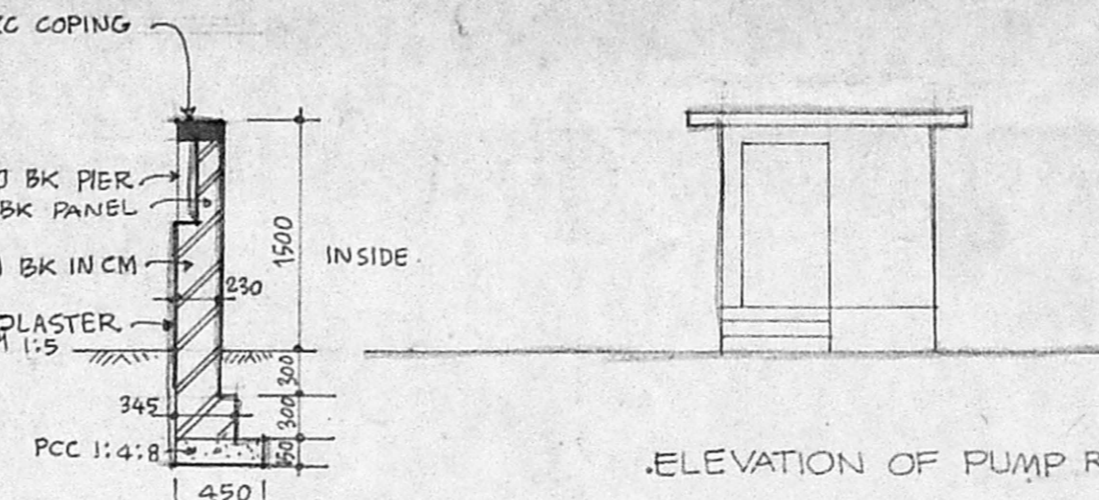

SECTION OF COMPOUND WALL  
 SCALE 1:50

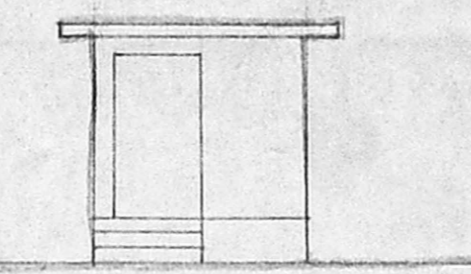

ELEVATION OF PUMP RM.

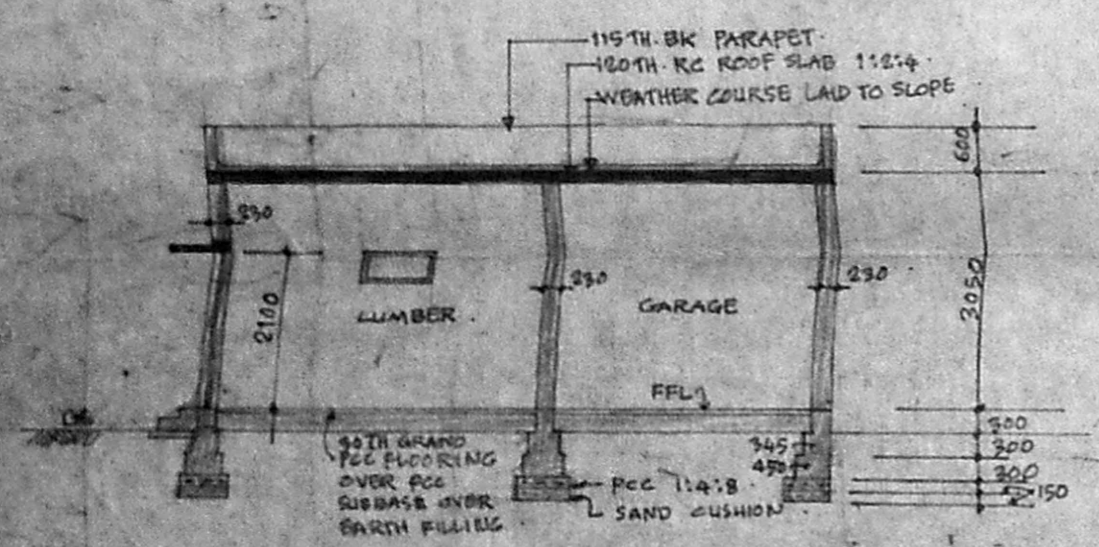

SECTION ON X-X  
 SCALE 1:100

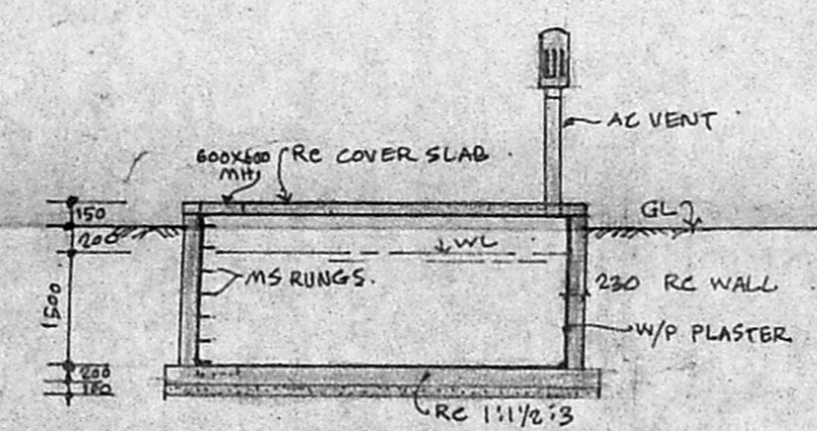

SECTION THRU SUMP  
 SCALE 1:100

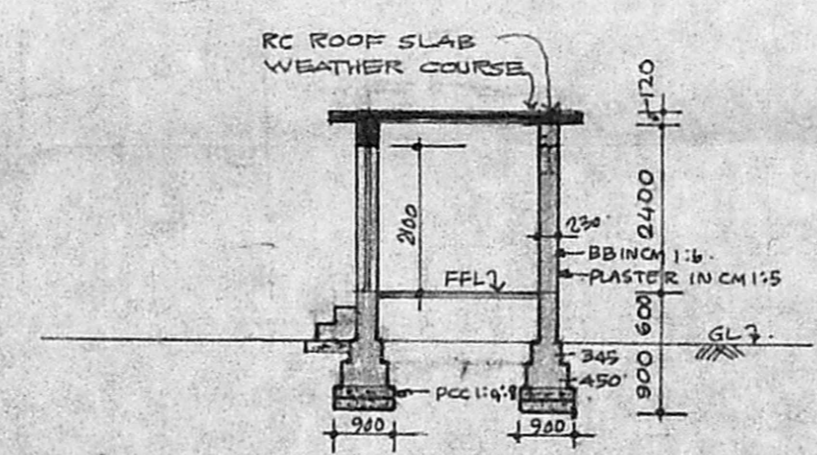

SECTION THRU PUMP RM.  
 SCALE 1:100

SCHEDULE OF JOINERY  
 D1 : 900 x 2100 TW DOOR  
 W1 : 1000 x 1300 GLAZED TW WINDOW  
 V : 900 x 450 GLAZED TW VENTILATOR  
 RS : 3000 x 2400 ROLLING SHUTTER

REFERENCE :-  
 PROPOSED WORK SHOWN THUS

WHEELS INDIA LTD.  
 PROPOSED BUILDING FOR DIRECTORS'  
 RESIDENCE AT POES GARDEN IN  
 RS. NOS: 1567/58, 1559/6, 1559/7 & 1560/4  
 MYLAPORE, MADRAS.

PLAN, ELEVATION & SECTION OF  
 GARAGE, LUMBER, UNDER GROUND SUMP &  
 PUMP ROOM, STEEL GATE & COMPOUND WALL.

DRN	DATE - 23-1-98
CKD	SCALE 1:100, 1:50

M/S. C.R. NARAYANA RAO  
 ARCHITECTS & ENGINEERS

C. N. RAGHAVENDRAN  
 B.Arch (Hons) M. Arch (Calif) F.I.A.  
 REGISTERED ARCHITECT  
 5, KARPAGANAL NAGAR  
 LUG, MADRAS-600 004.

B. Arch (Hons) M. Arch (Calif) F.I.A.  
 Registered Architect

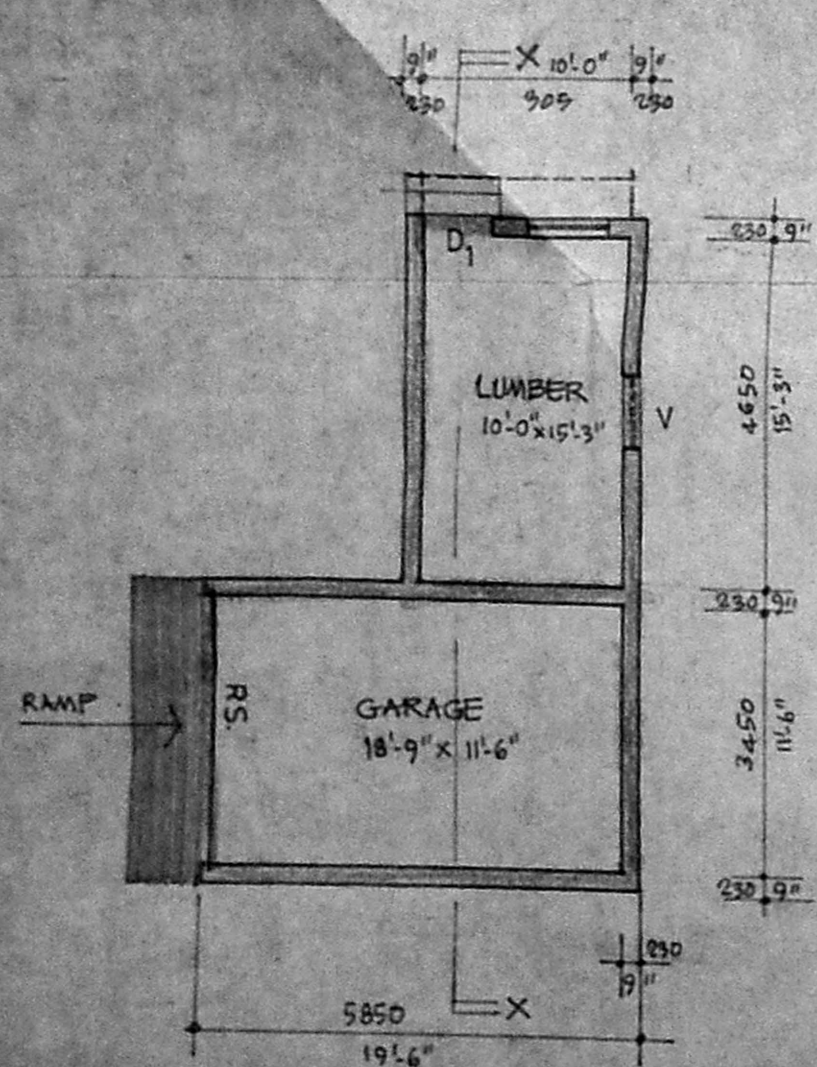

PLAN (GARAGE & LUMBER)  
 SCALE 1:100

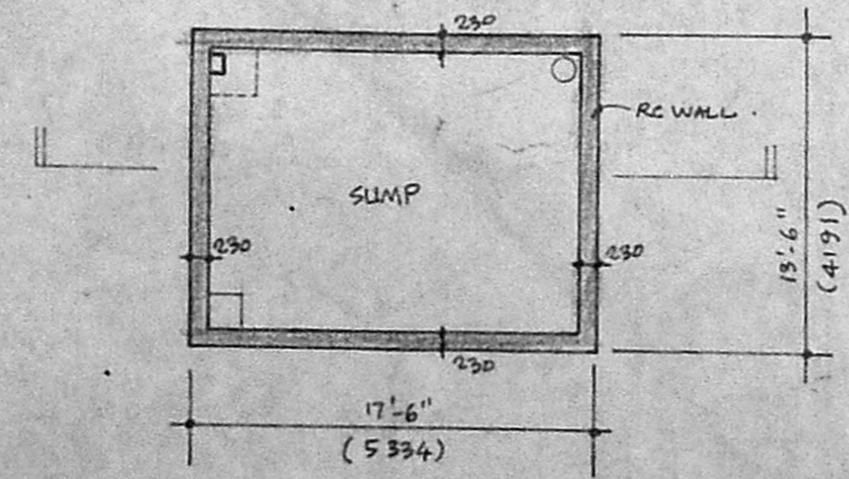

PLAN (SUMP - UNDERGROUND)  
 SCALE 1:100

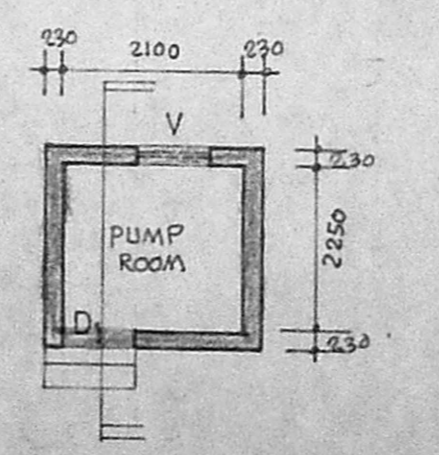

PLAN (PUMP ROOM)  
 SCALE 1:100



*Handwritten signature*  
 SIGNATURE OF OWNER